FINANCIAL® DATA EXCHANGE

# Tax Document QR Code Specification

*Version 2025.0*
*December 2025*

# Legal Notice

Financial Data Exchange, Inc (FDX®) is a standards body and provides these materials for general use among industry stakeholders. Many of the terms, however, are subject to additional interpretations under prevailing laws, industry norms, and/or governmental regulations. While referencing certain laws that may be applicable, readers, users, members, or any other parties should seek legal advice of counsel relating to their particular practices and applicable laws in the jurisdictions where they do business. See FDX's complete Legal Disclaimer located at https://www.financialdataexchange.org for other applicable disclaimers. The information provided herein is for educational purposes only and is not intended to be a guide for any specific company. Each company should consult with its own legal, IT, data security, financial, tax, and other advisors before implementing any programs described herein. References to the U.S. market, U.S. laws, and the like, will require certain modification or analysis to confirm applicability in other jurisdictions.

References to other sites, sample code, and resources provided by third parties are provided for your convenience only and shall not be deemed an endorsement nor recommendation by FDX. Each party is subject to complying with all applicable license agreements and FDX grants no such rights. Any use of these open source tools and other materials referenced here are governed by each tool's own license. Refer to and understand those licenses before adopting and using in your environment at your own risk and obligation for compliance thereto. We have no control over the contents of those sites or resources and accept no responsibility for them or for any loss or damage that may arise from your use of them. If you decide to access any of the third-party websites linked herein, software, toolsets, sample code, and/or open source materials, you do so entirely at your own risk and subject to the terms and conditions of use for such websites and third-party rights. FDX asserts no ownership, copyright, or other claims to any third-party materials, software, or other tools referenced or mentioned herein.

If you are not a licensed user of the FDX API, the use of the FDX API is subject to your acceptance of the FDX API License Agreement, as amended. The FDX API License Agreement, as well as your acceptance of the FDX Terms of Use, and FDX Privacy Policy must first be accepted by contacting FDX at https://www.financialdataexchange.org and selecting "Get Started." Copyright © 2025 - FDX - All Rights Reserved

# Revision History

| Document Version | Notes | Date |
|---|---|---|
| **2025.0** | Per FDX RFC 0411, revised QR code images and cover sheets. Updated examples to FDX v6.4.1. | **December 2025** |
| **2024.0** | Updated legal notice, general updates and corrections. | **June 2024** |
| **2023.0** | Updates for using QR Code to transmit Basic Auth credentials. | **December 2023** |
| **2020.0** | Initial Document Release<br>Includes example tax documents for tax year 2020 from RFC 0118. | **May 2021** |

# Contents


**INTRODUCTION** 5

Taxpayer benefits 5
Tax and financial industry benefits 5

**AUDIENCE** 6

Tax Document Issuers 6
Tax Informational Statements 7

**SHARING TAX DATA THROUGH QR CODES** 8

QR Code Workflow 8
FDX QR Code Framing Image 9
Document Issuer Implementation Steps 10
Tax Software Implementation 10
Example for IRS Form 1098, Mortgage Interest Statement 11
Using QR Code for Basic Auth APIs 13

**APPENDIX 1: SAMPLE CODE FOR JAVA DEVELOPERS** 15

*Step 2, Create an instance of FDX TaxDataForQR class* ... *15*
*Step 3, Serialize the object to JSON* ... *15*
*Step 4, Convert the JSON string to a QR code image* ... *16*
*Important Note* ... *17*

**APPENDIX 2: EXAMPLE TAX DOCUMENTS** 18

*Form 1098, Mortgage Interest Statement* ... *19*
*Form 1099-DIV, Dividends and Distributions* ... *20*
*Form 1099-INT, Interest Income* ... *21*
*Form 1099-MISC, Miscellaneous Income* ... *22*
*Form 1099-NEC, Nonemployee Compensation* ... *23*
*Form 1099-OID, Original Issue Discount* ... *24*
*Form W-2, Wage and Tax Statement* ... *25*

# Introduction

One of the goals of the Financial Data Exchange organization is to define standards and encourage practices that improve the experience of consumers in the management of their financial data. Each year consumers must manage the receipt of annual tax documents and use the data in those documents in the preparation of income tax returns.

This document defines a simple mechanism to support taxpayers' tax data management based on the commonly used barcode standard of QR codes.

## Taxpayer benefits

Taxpayer benefits include:

- Eliminating data entry errors in the income tax return preparation process
- Reducing time spent in tax preparation
- Using either paper or digital (PDF) forms

## Tax and financial industry benefits

Tax and financial industry benefits include:

- Reduced programming costs of simpler systems
- Eliminating the use of Optical Character Recognition (OCR) technology
- Increased success rate of tax document scanning versus OCR
- A simpler mechanism for tax document issuers to integrate with tax software:
    - Taxpayer consent is implicit through their action, no need to capture and store their credentials or consents
    - Technology connections to industry partners not needed
    - Full-fledged API services consuming or providing data also not needed

# Audience

This document defines a simple mechanism which the tax industry can use to support taxpayers' tax data management. The intended audiences are:

- Tax Document Issuers: Organizations which have IRS-mandated requirements to deliver tax documents to taxpayers, or offer other financial information statements for taxpayer convenience
- Tax Software Companies: Builders of applications which use data from tax documents or informational statements to prepare tax returns

The IRS hosts information on the various tax information forms which must be sent to taxpayers at https://www.irs.gov/instructions/i1099gi.

# Tax Document Issuers

Examples of organizations and some of the tax documents which they issue:

- Banks – 1099-INT, 1099-DIV, 1099-OID, 1099-B
- Lenders – 1098, 1098-E, 1099-A, 1099-C
- Brokerage houses – 1099-INT, 1099-DIV, 1099-OID, 1099-B, 1097-BTC
- Insurance companies – 1095-A, 1095-B, 1095-C
- Corporations – 2439, 3921, 3922, 1099-DIV, 1099-MISC, 1099-NEC
- Employers – W-2's, 1099-MISC, 1099-NEC
- Government agencies – 1099-G, 1099-Q
- Payroll providers – W-2's
- Universities – 1098-T
- Partnerships – 1065 K-1
- Escrow companies – 1099-S
- Trusts – 1041 K-1
- Cooperatives – 1099-PATR
- Payment card providers – 1099-K
- Pension plans – 1099-R
- IRA trustees – 1099-R, 5498

# Tax Informational Statements

The FDX U.S. Tax specification and QR Codes also provide support for informational statements of income and expense for these additional activities:

- Farms – Farm Income Statement (for IRS Schedule F), Farm Rental Statement (for IRS Form 4835)
- Real Estate management companies – Rental Income Statement (for IRS Schedule E)
- Oil & Gas industry – Royalty Income Statement (for IRS Schedule E)
- Small Businesses – Business Income Statement (for IRS Schedule C)

# Sharing Tax Data through QR Codes

The QR codes standard for two-dimensional bar codes defines how to store information as a series of pixels in a square-shaped grid. This information can be quickly retrieved using computer devices such as smart phones. This specification outlines:

- How issuers of annual tax documents can encode document data in FDX JSON format as QR codes
- How tax software and smart phone applications can retrieve that data and submit it for inclusion in income tax returns of individuals and small businesses.

For more information on QR Codes, see https://en.wikipedia.org/wiki/QR_code.

## QR Code Workflow

This diagram illustrates the workflow.

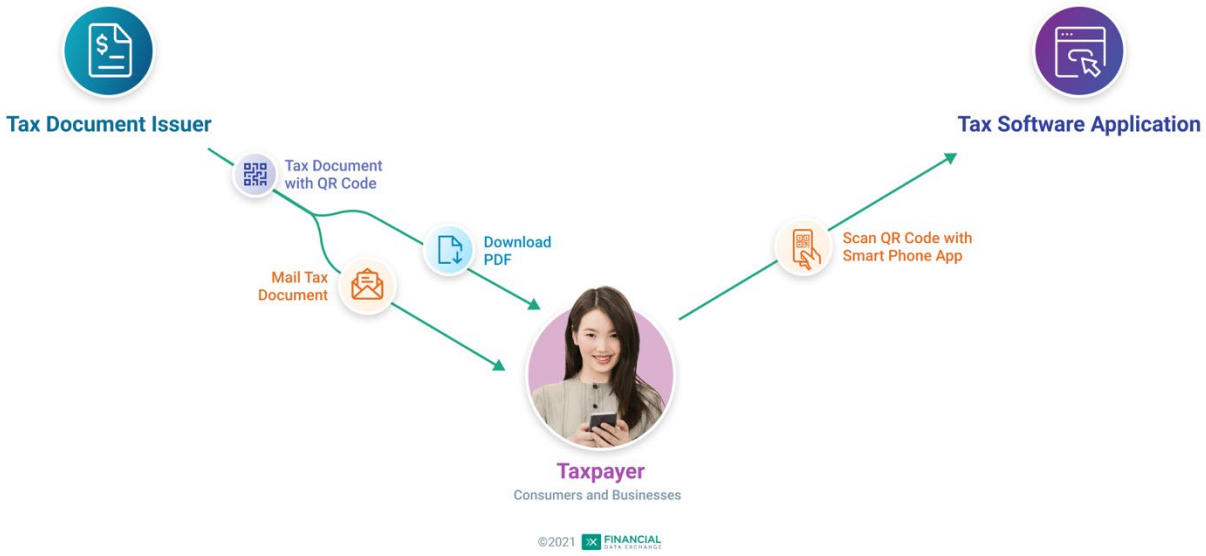

# FDX QR Code Framing Image

Financial Data Exchange has designed these images to frame any tax data QR codes. They will provide the information taxpayers need to understand why their tax form now has a QR code and where they can go to get additional information. The images provide a 3" area which leaves a quarter-inch whitespace border around QR codes up to 2-1/2" square (the maximum size defined for QR codes). But they can be scaled down for smaller size QR codes as long as a quarter-inch whitespace border remains. They are available at the displayed URL (https://financialdataexchange.org/us-tax) in bitmap .png, vector graphic .ai and .pdf file formats to support your technology choice. They are provided in both QR code-only version and a combined version for files containing both a QR code and embedded tax form data. (See FDX Tax Document PDF Embedded Data_v2025.pdf).

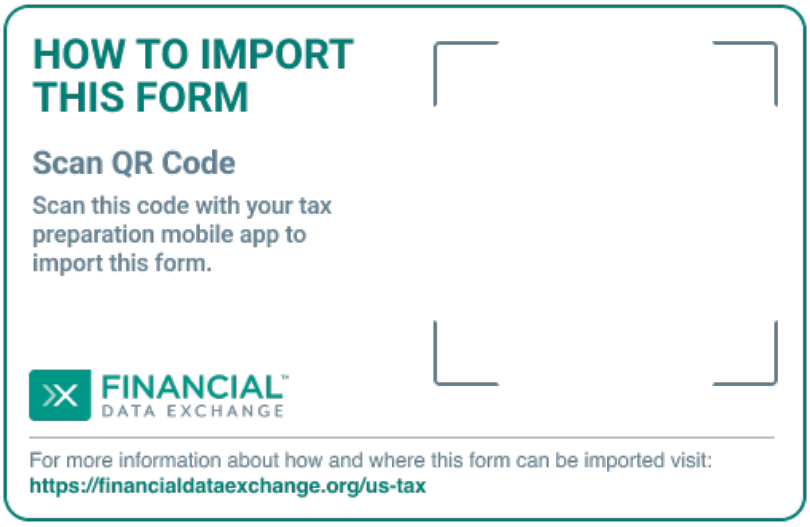


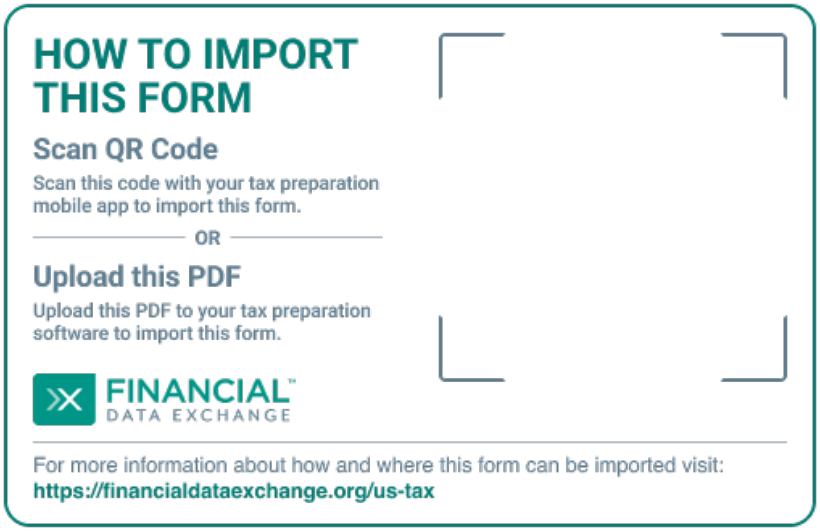

# Document Issuer Implementation Steps

Adding QR codes to annual tax documents or informational statements involves the following steps:

1. Download one of the FDX QR code framing images from https://financialdataexchange.org/us-tax
2. Collect the document data and convert it to a Financial Data Exchange (FDX) JSON instance of TaxDataForQR entity
3. Convert the TaxDataForQR instance into a QR code image using standard software libraries (see Appendix 1: Sample Code for Java Developers)
4. Merge the QR code into the FDX framing image
5. Place the combined image in an available location on the tax document or statement
    - If a given IRS form fills an entire page, then its QR code might require using space on a cover page or addendum, for examples see Appendix 2: Example Tax Documents

The full FDX specifications and JSON schemas, including this document, are available from FinancialDataExchange.org. FDX content is free to non-member organizations by registering at https://financialdataexchange.org/FDX/Membership/API-Access-Only/FDX/Membership/Join-FDX.aspx.

# Tax Software Implementation

Importing and using the tax data from a taxpayer's QR codes has these steps:

1. Taxpayer signs into or downloads a tax software application
2. Tax software application identifies the taxpayer's device
3. Scanning feature of the tax software application scans for a QR code
    a. If application detects a Basic Auth id and passcode in the QR code as described below in *Using QR Code for Basic Auth APIs*.
    b. Then application uses id and passcode to retrieve the tax data from the tax form provider's API servers.
4. Application imports the scanned tax data securely to the taxpayer's income tax return

There is considerable additional educational information, detail and examples available at https://www.taxdataexchange.org/.

# Example for IRS Form 1098, Mortgage Interest Statement

Here is an example (with mock data) of a Form 1098 that could be delivered to a taxpayer, either printed or as a PDF, showing how its QR code could appear in whitespace near the mailing label. Many more such examples are included in Appendix 2: Example Tax Documents.

☐ CORRECTED (if checked)

| | | | |
|---|---|---|---|
| RECIPIENT'S/LENDER'S name, street address, city or town, state or province, country, ZIP or foreign postal code, and telephone no.<br>Financial Data Exchange<br>12020 Sunrise Valley Dr<br>Reston, VA 20191<br>888-555-1212 | *Caution: The amount shown may not be fully deductible by you. Limits based on the loan amount and the cost and value of the secured property may apply. Also, you may only deduct interest to the extent it was incurred by you, actually paid by you, and not reimbursed by another person. | OMB No. 1545-1380<br>Form **1098**<br>(Rev. April 2025)<br>For calendar year 2025 | **Mortgage Interest Statement** |
| | 1 Mortgage interest received from payer(s)/borrower(s)*<br>$ 1008.00 | | **Copy B**<br>**For Payer/ Borrower**<br>The information in boxes 1 through 9 and 11 is important tax information and is being furnished to the IRS. If you are required to file a return, a negligence penalty or other sanction may be imposed on you if the IRS determines that an underpayment of tax results because you overstated a deduction for this mortgage interest or for these points, reported in boxes 1 and 6; or because you didn't report the refund of interest (box 4); or because you claimed a nondeductible item. |
| RECIPIENT'S/LENDER'S TIN<br>12-3456789 | PAYER'S/BORROWER'S TIN<br>xxx-xx-1234 | 2 Outstanding mortgage principal<br>$ 200900.00 | 3 Mortgage origination date<br>03/10/2020 |
| | | 4 Refund of overpaid interest<br>$ 4011.00 | 5 Mortgage insurance premiums<br>$ 5012.00 |
| PAYER'S/BORROWER'S name<br>Kris Public | | 6 Points paid on purchase of principal residence<br>$ 6013.00 | |
| Street address (including apt. no.)<br>1 Main St | | 7 ☑ If address of property securing mortgage is the same as PAYER'S/BORROWER'S address, the box is checked, or the address or description is entered in box 8. | |
| City or town, state or province, country, and ZIP or foreign postal code<br>Melrose, NY 12121 | | 8 Address or description of property securing mortgage | |
| 9 Number of properties securing the mortgage<br>9 | 10 Other<br>10. Property tax: $10,017.00 | | 11 Mortgage acquisition date<br>11/18/2025 |
| Account number (see instructions)<br>111-23456 | | | |

Form **1098** (Rev. 4-2025) (Keep for your records) www.irs.gov/Form1098 Department of the Treasury - Internal Revenue Service

**HOW TO IMPORT THIS FORM**

**Scan QR Code**

Scan this code with your tax preparation mobile app to import this form.

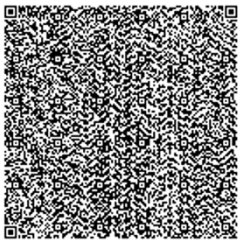

FINANCIAL™ DATA EXCHANGE

For more information about how and where this form can be imported visit:
**https://financialdataexchange.org/us-tax**

### QR code JSON for above IRS Form 1098 using FDX API v6.0


```
{
  "tax1098" : {
    "taxYear" : 2025,
    "accountId" : "86-680-0476",
    "taxFormId" : "6975133",
    "taxFormDate" : "2025-12-31",
    "additionalInformation" : "FDX v6.4.1",
    "taxFormType" : "Tax1098",
    "issuer" : {
      "tin" : "12-3456789",
      "partyType" : "BUSINESS",
      "businessName" : {
        "name1" : "Financial Data Exchange"
      },
      "address" : {
        "line1" : "12020 Sunrise Valley Dr",
        "line2" : "Suite 230",
        "city" : "Reston",
        "region" : "VA",
        "postalCode" : "20191"
      },
      "phone" : {
        "number" : "888-555-1212"
      }
    },
    "recipient" : {
      "tin" : "xxx-xx-1234",
      "partyType" : "INDIVIDUAL",
      "individualName" : {
        "first" : "Kris",
        "last" : "Public"
      },
      "address" : {
        "line1" : "1 Main St",
        "city" : "Melrose",
        "region" : "NY",
        "postalCode" : "12121"
      },
      "email" : "kris.public@hotmail.com"
    },
```

```
    "attributes" : [ ],
    "links" : [ ],
    "accountNumber" : "111-23456",
    "mortgageInterest" : 1008.0,
    "outstandingPrincipal" : 200900.0,
    "originationDate" : "2020-03-10",
    "overpaidRefund" : 4011.0,
    "mortgageInsurance" : 5012.0,
    "pointsPaid" : 6013.0,
    "isPropertyAddressSameAsBorrowerAddress" : true,
    "propertyDescription" : "8. Property description",
    "mortgagedProperties" : 9,
    "otherInformation" : "10. Property tax: $10,017.00",
    "propertyTax" : 10017.0,
    "acquisitionDate" : "2025-11-18"
  },
  "version" : "V6.4.1",
  "softwareId" : "OakTreeSecurities"
}
```


# Using QR Code for Basic Auth APIs

When creating the recipient's copy of a tax form, the QR code can also be used to deliver the Document ID and Document Passcode used to retrieve full document data via a Basic Auth API. This mechanism would be needed to communicate tax forms whose data is too voluminous to fit in a QR code. For full details, see the Tax Document Alternate Authentication document included in the FDX API.

For a Basic Auth QR Code, generate JSON for the `BasicAuthForQR` entity containing the basic auth credentials as seen here:


```
{
  "basicAuth" : {
    "taxYear" : 2024,
    "taxFormType" : "Tax1099B",
    "id" : "00677560089990B1",
    "passcode" : "PK2Z-0QP-L6EF"
  },
  "version" : "V6.4.1",
  "softwareId" : "OakTreeSecurities"
}
```

This JSON is then encoded as a QR code and placed on a page of the recipient's copy of the tax document. The following is a horizontal example where the Tax Reporting Entity has added their own descriptive text above the image framing the QR code.

Oak Tree Securities
implements electronic tax data import technologies defined by
the Financial Data Exchange (FDX) organization.

You may scan the below QR code
with your tax software smartphone app that supports this technology.

Using the encoded information,
your tax software will securely retrieve your data from our server
and import the data into your tax return.

# Appendix 1: Sample Code for Java Developers

Steps to add QR codes to your tax documents

1. Collect the data for the tax document from your database or file system
2. Create an instance of the Financial Data Exchange schema's TaxDataForQR class
3. Serialize the object to JSON
4. Convert the JSON string to a QR code image
5. Place the image in available space on your tax document or accompanying page

## Step 2, Create an instance of FDX TaxDataForQR class

Example code in Java:

```
TaxDataForQR taxData = new TaxDataForQR( );
taxData.setVersion ( FdxVersion.V6_4_1 ); // Version enum of FDX API
specification
taxData.setSoftwareId( "com.your-company" ); // Reverse domain name notation
TaxW2 form = new TaxW2( );
// See FDX API and data structures documentation for properties of the tax form
// Populate the form data
taxData.setTaxW2( form );
```

## Step 3, Serialize the object to JSON

You may use the Jackson library available as a Maven dependency. Add the below to your project pom.xml file.

```
<properties>
    <jackson.version>2.11.3</jackson.version>
</properties>

<dependency>
    <groupId>com.fasterxml.jackson.core</groupId>
    <artifactId>jackson-core</artifactId>
    <version>${jackson.version}</version>
</dependency>
```

Add a function to convert the object to a JSON string.

```
public static String convert(
    TaxDataForQR taxDataForQR
) {

 String json = "";

 try {

     StringWriter sw = new StringWriter( );

     ObjectMapper objectMapper = new ObjectMapper( );

     // Indentation recommended but not required
     objectMapper.configure( SerializationFeature.INDENT_OUTPUT, true );

     // Do not include null values
     objectMapper.setSerializationInclusion( JsonInclude.Include.NON_NULL );

     objectMapper.writeValue( sw, taxDataForQR );

     json = sw.toString( );

 } catch ( JsonGenerationException e ) {
     LOGGER.severe( e.getMessage( ) );
 } catch ( JsonMappingException e ) {
     LOGGER.severe( e.getMessage( ) );
 } catch ( IOException e ) {
     LOGGER.severe( e.getMessage( ) );
 }

 return json;

}
```

## Step 4, Convert the JSON string to a QR code image

The ZXing ("Zebra Crossing") barcode scanning library for Java is an open-source project at https://github.com/zxing/zxing and provides QR code generation functionality. Maven users can obtain the library by adding the below dependency to your project pom.xml file.

```
<properties>
    <zxing.version>3.4.1</zxing.version>
</properties>
<dependency>
    <groupId>com.google.zxing</groupId>
    <artifactId>core</artifactId>
    <version>${zxing.version}</version>
</dependency>
```

The library will create an image and place it into an output stream that you supply:

```
ByteArrayOutputStream outputStream = new ByteArrayOutputStream( );
```

You specify the image format wanted. Here we assume PNG format.

```
String format = "png"; // or "jpg", if preferred
```

You then specify the preferred image size. The library will not return an image smaller than is necessary to hold the data to be encoded. Therefore, if you set the preferred width and height to 1 pixel, the minimum size image necessary to encode the json string will be generated

```
int preferredWidth = 1;
int preferredHeight = 1;
```

Set the desired error correction level. It is our experience that a level of LOW is sufficient for this purpose. You do this by creating a “Hint” Map as seen here:

```
Map<EncodeHintType, Object> hintMap = new HashMap<>( );
hintMap.put(
    EncodeHintType.ERROR_CORRECTION,
    ErrorCorrectionLevel.L
);
```

Instantiate a QRCodeWriter object.

```
QRCodeWriter qrCodeWriter = new QRCodeWriter( );
```

The object’s encode method will create an object of type BitMatrix.

Important Note: If the json string is too large to fit in a QR code, an error will be thrown.

```
BitMatrix bitMatrix = qrCodeWriter.encode(
    json,
    BarcodeFormat.QR_CODE,
    preferredWidth,
    preferredHeight,
    hintMap
);
```

The library’s MatrixToImageWriter class has a writeToStream static method that will populate your output stream with the qr code image data.

```
MatrixToImageWriter.writeToStream(
    bitMatrix,
    format,
    outputStream
);
```

Your output stream may be converted to a byte array.

```
byte[] imgData = outputStream.toByteArray( );
```

You then place the image on your form in the location you specify.

# Important Note

Do not scale down the QR Code when adding to the printed or PDF document.

Doing so will remove pixels from the image and make it impossible to scan.

# Appendix 2: Example Tax Documents

These form images are from PDF files provided on the IRS web site. Your company might use approved facsimiles.

The examples assume the document will be folded in half and placed in a window envelope.

The QR code is placed in available whitespace which will not be visible through the envelope window.

(QR code visibility will not be an issue for tax documents delivered as PDF images, of course.)

# Form 1098, Mortgage Interest Statement

☐ CORRECTED (if checked)

| | | | |
|---|---|---|---|
| RECIPIENT'S/LENDER'S name, street address, city or town, state or province, country, ZIP or foreign postal code, and telephone no.<br>Financial Data Exchange<br>12020 Sunrise Valley Dr<br>Reston, VA 20191<br>888-555-1212 | | *Caution: The amount shown may not be fully deductible by you. Limits based on the loan amount and the cost and value of the secured property may apply. Also, you may only deduct interest to the extent it was incurred by you, actually paid by you, and not reimbursed by another person. | OMB No. 1545-1380<br>Form 1098<br>(Rev. April 2025)<br>For calendar year 2025 |
| | | 1 Mortgage interest received from payer(s)/borrower(s)*<br>$ 1008.00 | |
| RECIPIENT'S/LENDER'S TIN<br>12-3456789 | PAYER'S/BORROWER'S TIN<br>xxx-xx-1234 | 2 Outstanding mortgage principal<br>$ 200900.00 | 3 Mortgage origination date<br>03/10/2020 |
| | | 4 Refund of overpaid interest<br>$ 4011.00 | 5 Mortgage insurance premiums<br>$ 5012.00 |
| PAYER'S/BORROWER'S name<br>Kris Public | | 6 Points paid on purchase of principal residence<br>$ 6013.00 | |
| Street address (including apt. no.)<br>1 Main St | | 7 ☑ If address of property securing mortgage is the same as PAYER'S/BORROWER'S address, the box is checked, or the address or description is entered in box 8. | |
| City or town, state or province, country, and ZIP or foreign postal code<br>Melrose, NY 12121 | | 8 Address or description of property securing mortgage | |
| 9 Number of properties securing the mortgage<br>9 | 10 Other<br>10. Property tax: $10,017.00 | | |
| Account number (see instructions)<br>111-23456 | | | |

**Mortgage Interest Statement**

**Copy B**
**For Payer/Borrower**

The information in boxes 1 through 9 and 11 is important tax information and is being furnished to the IRS. If you are required to file a return, a negligence penalty or other sanction may be imposed on you if the IRS determines that an underpayment of tax results because you overstated a deduction for this mortgage interest or for these points, reported in boxes 1 and 6; or because you didn't report the refund of interest (box 4); or because you claimed a nondeductible item.

11 Mortgage acquisition date
11/18/2025

Form 1098 (Rev. 4-2025) (Keep for your records) www.irs.gov/Form1098 Department of the Treasury - Internal Revenue Service

## HOW TO IMPORT THIS FORM

### Scan QR Code

Scan this code with your tax preparation mobile app to import this form.

FINANCIAL™ DATA EXCHANGE

For more information about how and where this form can be imported visit:
**https://financialdataexchange.org/us-tax**

# Form 1099-DIV, Dividends and Distributions

☐ CORRECTED (if checked)

| | | | |
|---|---|---|---|
| PAYER'S name, street address, city or town, state or province, country, ZIP or foreign postal code, and telephone no.<br>Financial Data Exchange<br>12020 Sunrise Valley Dr<br>Reston, VA 20191<br>888-555-1212 | 1a Total ordinary dividends<br>$ 1107.00 | OMB No. 1545-0110<br>Form **1099-DIV**<br>(Rev. January 2024)<br>For calendar year 2025 | **Dividends and Distributions** |
| | 1b Qualified dividends<br>$ 1208.00 | | |
| | 2a Total capital gain distr.<br>$ 2109.00 | 2b Unrecap. Sec. 1250 gain<br>$ 2210.00 | **Copy B**<br>**For Recipient** |
| PAYER'S TIN<br>12-3456789 / RECIPIENT'S TIN<br>xxx-xx-1234 | 2c Section 1202 gain<br>$ 2311.00 | 2d Collectibles (28%) gain<br>$ 2412.00 | |
| | 2e Section 897 ordinary dividends<br>$ 2512.40 | 2f Section 897 capital gain<br>$ 2612.80 | |
| RECIPIENT'S name<br>Kris Public | 3 Nondividend distributions<br>$ 3013.00 | 4 **Federal income tax withheld**<br>$ 4014.00 | This is important tax information and is being furnished to the IRS. If you are required to file a return, a negligence penalty or other sanction may be imposed on you if this income is taxable and the IRS determines that it has not been reported. |
| Street address (including apt. no.)<br>1 Main St | 5 Section 199A dividends<br>$ 5015.00 | 6 Investment expenses<br>$ 6016.00 | |
| City or town, state or province, country, and ZIP or foreign postal code<br>Melrose, NY 12121 | 7 Foreign tax paid<br>$ 7017.00 | 8 Foreign country or U.S. possession<br>Mexico | |
| | 9 Cash liquidation distributions<br>$ 9019.00 | 10 Noncash liquidation distributions<br>$ 10020.00 | |
| 11 FATCA filing requirement ☐ | 12 Exempt-interest dividends<br>$ 12021.00 | 13 Specified private activity bond interest dividends<br>$ 13022.00 | |
| Account number (see instructions)<br>111-5555555 | 14 State CT / 15 State identification no. 15-255490-1 | 16 State tax withheld<br>$ 1601.00<br>$ | |

Form **1099-DIV** (Rev. 1-2024) (keep for your records) www.irs.gov/Form1099DIV Department of the Treasury - Internal Revenue Service

## HOW TO IMPORT THIS FORM

### Scan QR Code

Scan this code with your tax preparation mobile app to import this form.

FINANCIAL™ DATA EXCHANGE

For more information about how and where this form can be imported visit:
**https://financialdataexchange.org/us-tax**

# Form 1099-INT, Interest Income

☐ CORRECTED (if checked)

| | | | |
|---|---|---|---|
| PAYER'S name, street address, city or town, state or province, country, ZIP or foreign postal code, and telephone no.<br>Financial Data Exchange<br>12020 Sunrise Valley Dr<br>Reston, VA 20191<br>888-555-1212 | Payer's RTN (optional)<br>007007007 | OMB No. 1545-0112<br>Form **1099-INT**<br>(Rev. January 2024) | **Interest Income** |
| | 1 Interest income<br>$ 1008.00 | For calendar year<br>2025 | |
| | 2 Early withdrawal penalty<br>$ 2009.00 | | **Copy B**<br>**For Recipient** |
| PAYER'S TIN<br>12-3456789 / RECIPIENT'S TIN<br>xxx-xx-1234 | 3 Interest on U.S. Savings Bonds and Treasury obligations<br>$ 3010.00 | | |
| RECIPIENT'S name<br>Kris Public<br>Street address (including apt. no.)<br>1 Main St<br>City or town, state or province, country, and ZIP or foreign postal code<br>Melrose, NY 12121 | 4 Federal income tax withheld<br>$ 4011.00 | 5 Investment expenses<br>$ 5012.00 | This is important tax information and is being furnished to the IRS. If you are required to file a return, a negligence penalty or other sanction may be imposed on you if this income is taxable and the IRS determines that it has not been reported. |
| | 6 Foreign tax paid<br>$ 6013.00 | 7 Foreign country or U.S. territory<br>Canada | |
| | 8 Tax-exempt interest<br>$ 8015.00 | 9 Specified private activity bond interest<br>$ 9016.00 | |
| | 10 Market discount<br>$ 10017.00 | 11 Bond premium<br>$ 11018.00 | |
| FATCA filing requirement ☐ | 12 Bond premium on Treasury obligations<br>$ 12019.00 | 13 Bond premium on tax-exempt bond<br>$ 13020.00 | |
| Account number (see instructions)<br>111-5555555 | 14 Tax-exempt and tax credit bond CUSIP no.<br>14-CUSIP | 15 State / 16 State identification no. | 17 State tax withheld<br>$<br>$ |

Form **1099-INT** (Rev. 1-2024) (keep for your records) www.irs.gov/Form1099INT Department of the Treasury - Internal Revenue Service

## HOW TO IMPORT THIS FORM

### Scan QR Code

Scan this code with your tax preparation mobile app to import this form.

FINANCIAL™ DATA EXCHANGE

For more information about how and where this form can be imported visit:
**https://financialdataexchange.org/us-tax**

# Form 1099-MISC, Miscellaneous Income

☐ CORRECTED (if checked)

| PAYER'S name, street address, city or town, state or province, country, ZIP or foreign postal code, and telephone no. | | 1 Rents | OMB No. 1545-0115 | |
|---|---|---|---|---|
| Financial Data Exchange<br>12020 Sunrise Valley Dr<br>Reston, VA 20191<br>888-555-1212 | | $ 1007.00 | Form **1099-MISC**<br>(Rev. April 2025) | **Miscellaneous Information** |
| | | 2 Royalties<br>$ 2008.00 | For calendar year<br>2025 | |
| | | 3 Other income<br>$ 3009.00 | 4 Federal income tax withheld<br>$ 4010.00 | **Copy B**<br>**For Recipient** |
| PAYER'S TIN<br>12-3456789 | RECIPIENT'S TIN<br>xxx-xx-1234 | 5 Fishing boat proceeds<br>$ 5011.00 | 6 Medical and health care payments<br>$ 6012.00 | |
| RECIPIENT'S name<br>Kris Public | | 7 Payer made direct sales totaling $5,000 or more of consumer products to recipient for resale ☑ | 8 Substitute payments in lieu of dividends or interest<br>$ 8015.00 | This is important tax information and is being furnished to the IRS. If you are required to file a return, a negligence penalty or other sanction may be imposed on you if this income is taxable and the IRS determines that it has not been reported. |
| Street address (including apt. no.)<br>1 Main St | | 9 Crop insurance proceeds<br>$ 9016.00 | 10 Gross proceeds paid to an attorney<br>$ 10017.00 | |
| City or town, state or province, country, and ZIP or foreign postal code<br>Melrose, NY 12121 | | 11 Fish purchased for resale<br>$ 11017.50 | 12 Section 409A deferrals<br>$ 12018.00 | |
| | 13 FATCA filing requirement ☐ | 14 | 15 Nonqualified deferred compensation<br>$ 15021.00 | |
| Account number (see instructions)<br>111-5555555 | | 16 State tax withheld<br>$<br>$ | 17 State/Payer's state no. | 18 State income<br>$<br>$ |

Form **1099-MISC** (Rev. 4-2025) (keep for your records) www.irs.gov/Form1099MISC Department of the Treasury - Internal Revenue Service

## HOW TO IMPORT THIS FORM

### Scan QR Code

Scan this code with your tax preparation mobile app to import this form.

FINANCIAL™ DATA EXCHANGE

For more information about how and where this form can be imported visit:
**https://financialdataexchange.org/us-tax**

# Form 1099-NEC, Nonemployee Compensation

☐ CORRECTED (if checked)

| PAYER'S name, street address, city or town, state or province, country, ZIP or foreign postal code, and telephone no. | | OMB No. 1545-0116<br>Form **1099-NEC**<br>(Rev. April 2025)<br>For calendar year **2025** | **Nonemployee Compensation** |
|---|---|---|---|
| **Financial Data Exchange**<br>**12020 Sunrise Valley Dr**<br>**Reston, VA 20191**<br>**888-555-1212** | | | |
| PAYER'S TIN<br>**12-3456789** | RECIPIENT'S TIN<br>**xxx-xx-1234** | **1** Nonemployee compensation<br>$ **1008.00** | **Copy B**<br>**For Recipient**<br>This is important tax information and is being furnished to the IRS. If you are required to file a return, a negligence penalty or other sanction may be imposed on you if this income is taxable and the IRS determines that it has not been reported. |
| RECIPIENT'S name<br>**Kris Public** | | **2** Payer made direct sales totaling $5,000 or more of consumer products to recipient for resale ☐ | |
| Street address (including apt. no.)<br>**1 Main St** | | **3** Excess golden parachute payments<br>$ **3009.00** | |
| City or town, state or province, country, and ZIP or foreign postal code<br>**Melrose, NY 12121** | | **4 Federal income tax withheld**<br>$ **4010.00** | |
| Account number (see instructions)<br>**111-5555555** | | **5** State tax withheld<br>$<br>$ | **6** State/Payer's state no. | **7** State income<br>$<br>$ |

Form **1099-NEC** (Rev. 4-2025) (keep for your records) www.irs.gov/Form1099NEC Department of the Treasury - Internal Revenue Service

## HOW TO IMPORT THIS FORM

### Scan QR Code

Scan this code with your tax preparation mobile app to import this form.

FINANCIAL™ DATA EXCHANGE

For more information about how and where this form can be imported visit:
**https://financialdataexchange.org/us-tax**

# Form 1099-OID, Original Issue Discount

☐ CORRECTED (if checked)

| | | | |
|---|---|---|---|
| PAYER'S name, street address, city or town, state or province, country, ZIP or foreign postal code, and telephone no.<br>**Financial Data Exchange**<br>**12020 Sunrise Valley Dr**<br>**Reston, VA 20191**<br>**888-555-1212** | **1** Original issue discount for the year*<br>$ **1007.00**<br>* This may not be the correct figure to report on your income tax return. See instructions on the back.<br>**2** Other periodic interest<br>$ **2008.00** | OMB No. 1545-0117<br>Form **1099-OID**<br>(Rev. January 2024)<br>For calendar year **2025** | **Original Issue Discount** |
| PAYER'S TIN **12-3456789**<br>RECIPIENT'S TIN **xxx-xx-1234** | **3** Early withdrawal penalty<br>$ **3009.00** | **4 Federal income tax withheld**<br>$ **4010.00** | **Copy B**<br>**For Recipient** |
| RECIPIENT'S name<br>**Kris Public**<br>Street address (including apt. no.)<br>**1 Main St**<br>City or town, state or province, country, and ZIP or foreign postal code<br>**Melrose, NY 12121** | **5** Market discount<br>$ **5011.00**<br>**7** Description<br>**7. 13, OID description**<br>**8** Original issue discount on U.S. Treasury obligations*<br>$ **8014.00** | **6** Acquisition premium<br>$ **6012.00**<br>**9** Investment expenses<br>$ **9015.00** | This is important tax information and is being furnished to the IRS. If you are required to file a return, a negligence penalty or other sanction may be imposed on you if this income is taxable and the IRS determines that it has not been reported. |
| FATCA filing requirement ☐ | **10** Bond premium<br>$ **10016.00** | **11** Tax-exempt OID<br>$ **11017.00** | |
| Account number (see instructions)<br>**111-5555555** | **12** State<br>**13** State identification no. | **14** State tax withheld<br>$<br>$ | |

Form **1099-OID** (Rev. 1-2024) (keep for your records) www.irs.gov/Form1099OID Department of the Treasury - Internal Revenue Service

## HOW TO IMPORT THIS FORM

### Scan QR Code

Scan this code with your tax preparation mobile app to import this form.

FINANCIAL™ DATA EXCHANGE

For more information about how and where this form can be imported visit:
**https://financialdataexchange.org/us-tax**

# Form W-2, Wage and Tax Statement

| | | | |
|---|---|---|---|
| a Employee's social security number<br>xxx-xx-1234 | OMB No. 1545-0029 | Safe, accurate, FAST! Use IRS e-file | Visit the IRS website at *www.irs.gov/efile*. |
| b Employer identification number (EIN)<br>12-3456789 | 1 Wages, tips, other compensation<br>44416.74 | 2 Federal income tax withheld<br>6907.16 | |
| c Employer's name, address, and ZIP code<br>Financial Data Exchange<br>12020 Sunrise Valley Dr<br>Reston, VA 20191<br>888-555-1212 | 3 Social security wages<br>47162.92 | 4 Social security tax withheld<br>2924.10 | |
| | 5 Medicare wages and tips<br>47162.92 | 6 Medicare tax withheld<br>683.86 | |
| | 7 Social security tips | 8 Allocated tips | |
| d Control number<br>012547 WY/OA7 | 9 | 10 Dependent care benefits | |
| e Employee's first name and initial: Kris<br>Last name: Public<br>Suff.<br>1 Main St<br>Melrose, NY 12121<br>f Employee's address and ZIP code | 11 Nonqualified plans | 12a See instructions for box 12<br>Code C | 301.50 |
| | 13 Statutory employee ☐ Retirement plan ☒ Third-party sick pay ☐ | 12b<br>Code D | 2746.18 |
| | 14 Other | 12c<br>Code DD | 4781.88 |
| | | 12d<br>Code | |

| 15 State | Employer's state ID number | 16 State wages, tips, etc. | 17 State income tax | 18 Local wages, tips, etc. | 19 Local income tax | 20 Locality name |
|---|---|---|---|---|---|---|
| | | | | | | |

Form **W-2** **Wage and Tax Statement** 2025 Department of the Treasury—Internal Revenue Service

**Copy B—To Be Filed With Employee's FEDERAL Tax Return.**
This information is being furnished to the Internal Revenue Service.

## HOW TO IMPORT THIS FORM

### Scan QR Code

Scan this code with your tax preparation mobile app to import this form.

FINANCIAL™ DATA EXCHANGE

For more information about how and where this form can be imported visit:
**https://financialdataexchange.org/us-tax**